

<b>Corners to be Indexed</b>				<div style="font-size: 1.2em; font-weight: bold;">OCT 04 2022</div> <div style="font-family: cursive; font-size: 1.5em; color: blue;">Karen Brown</div>
Corner N¼	Section 36	Township 106	Range 43	
I hereby certify that this survey, plan, or report was prepared by me or under my direct supervision and that I am a duly Licensed Land Surveyor under the laws of the state of Minnesota.				
<div style="display: flex; align-items: center;"> <div> <div style="border-bottom: 1px solid black; width: 150px; margin-bottom: 5px;"></div> <div style="font-size: 0.8em;">Signature</div> </div> </div>		<div style="display: flex; align-items: center;"> <div style="border-bottom: 1px solid black; width: 100px; margin-bottom: 5px;"></div> <div style="font-size: 0.8em;">Date</div> </div>		(reserved for recording data)
Joshua M. Stern - LS 46169				

## CERTIFICATE OF LOCATION OF GOVERNMENT CORNERS

Land Survey Monuments situated in Section 36, Township 106, Range 43 West of the Fifth Principal Meridian, Murray County, State of Minnesota.

### Statement of Evidence:

1866 - Original Government Land Office Survey  
 1905 - County Survey Record Book Page 190  
 2017 - Zieske Land Surveying Records

**N¼ Corner** - Joshua M. Stern, LS 46169, while doing work for The Nature Conservancy searched the area with a metal locator and found no surface evidence of section corner monumentation. Stern set a 5/8" x 18" rebar with a plastic cap stamped "46169" equal distant from the northeast and northwest and on the fence line.

☐ Found Monument from former survey     
 ☒ Placed "46169 46171" Capped Iron Monument

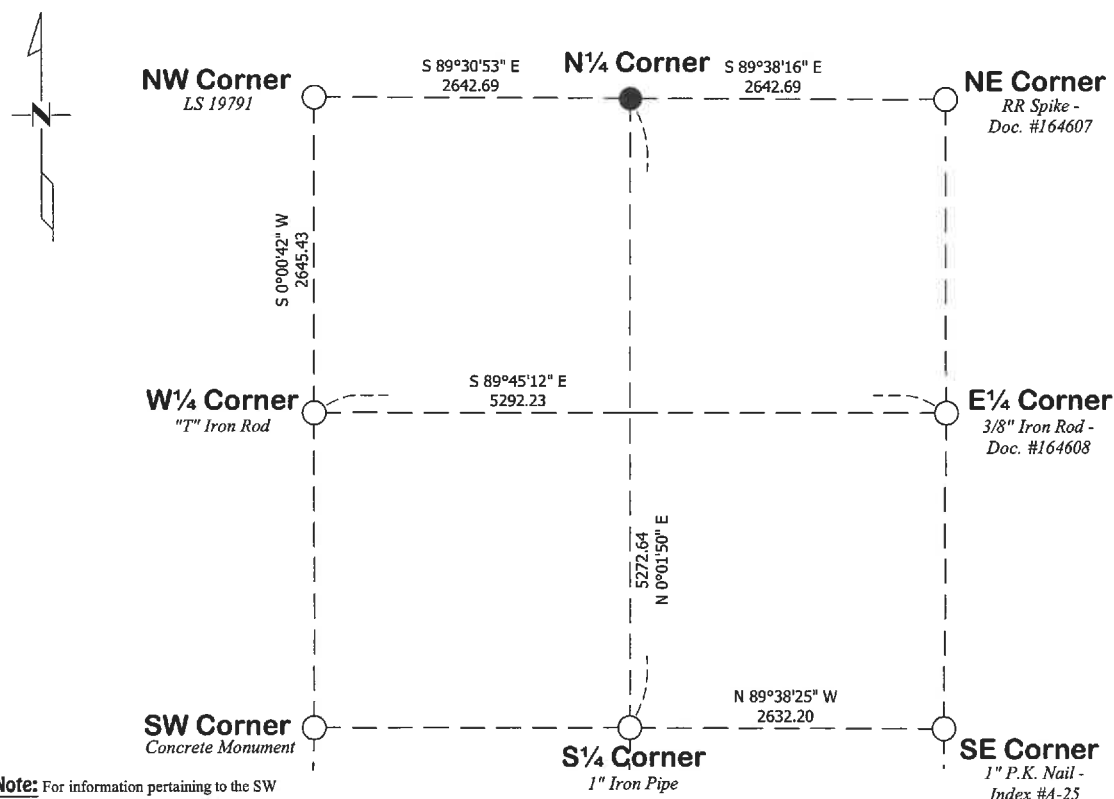

**Note:** For information pertaining to the SW and S¼ corners of Section 36, please refer to Certificate of Location of Government Corner in Section 1, T105N-R43W